

HOTELMU

.id

Solusi Hotel Terintegrasi

info@hotelmumu.id

08 125 125 0585

(022) 8600 1252

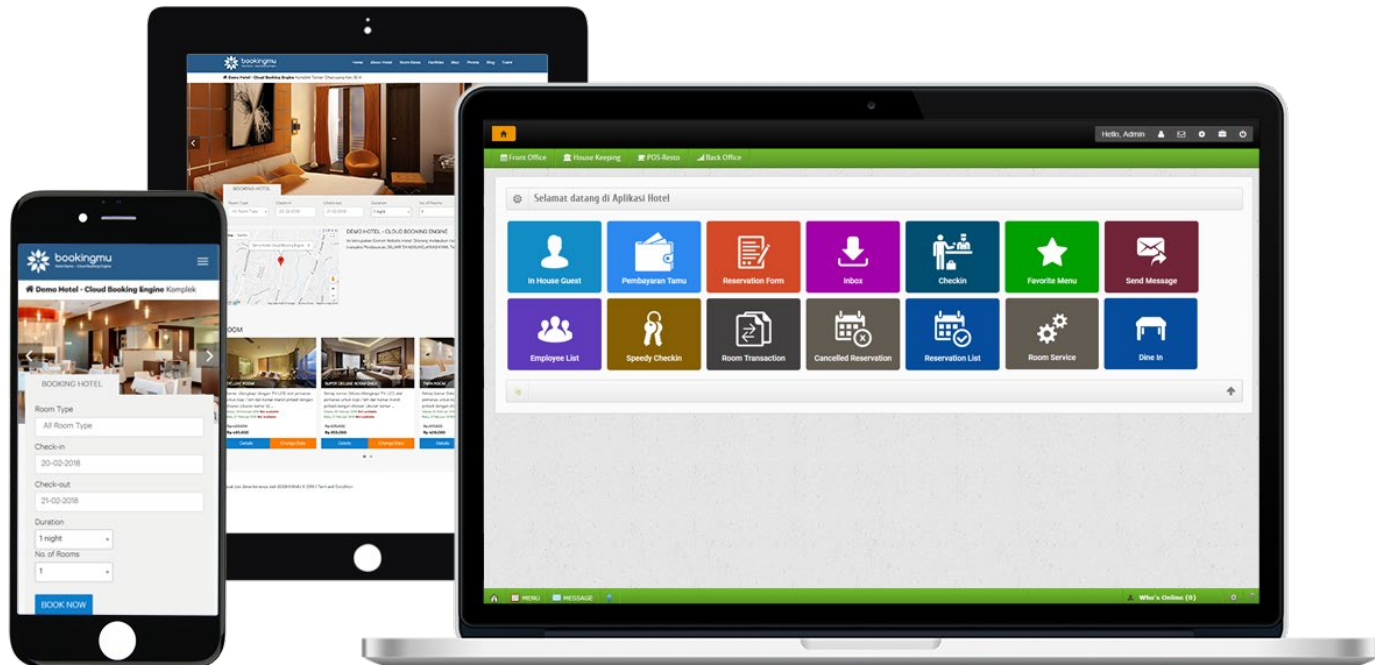

HotelMU adalah Aplikasi pengelolaan hotel berbasis web.
Dimana aplikasi bisa di akses cukup menggunakan browser dan bisa dari mana saja.

Hotel Software / HotelMU PMS
(Property Management System)

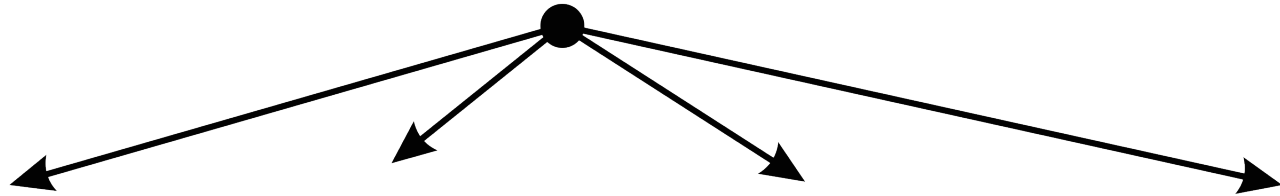

Front Office
Management

Housekeeping
Management

Back Office
Management

Restaurant
Point Of Sale

Ecosystem

Property Management System

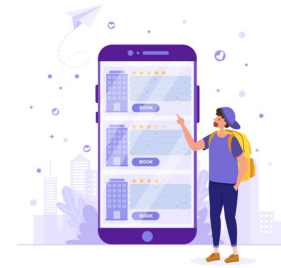

Simulasi
Online Reservation &
Channel Manager

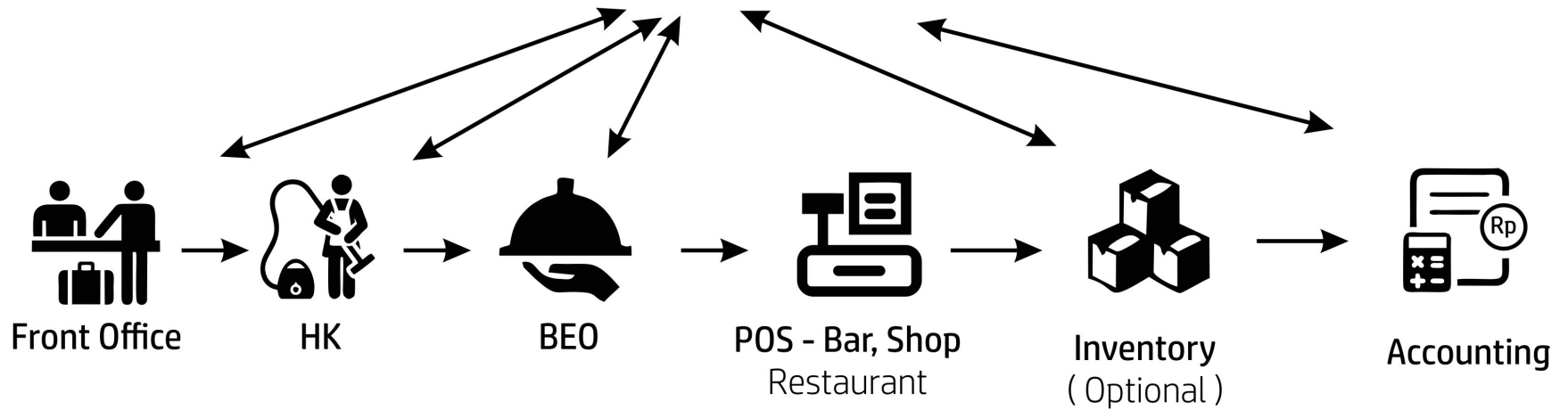

Front Office
Management

Front office yaitu modul untuk merekam data tamu dari mulai kedatangan hingga checkout.

Back Office
Management

Back Office yaitu Modul pelaporan dari semua transaksi mulai dari Front Office, Housekeeping, dan POS Restaurant juga pencatatan keuangan operasional hotel.

Housekeeping
Management

Housekeeping yaitu modul untuk mengatur ketersediaan kamar, dan juga pencatatan kehilangan barang atau rusak

Restaurant
Point Of Sale

POS Restaurant yaitu modul untuk mencatat penjualan yang ada di resto, dimana bisa untuk tamu yang datang dine in atau room service yang tagihannya digabungkan dengan bill kamar.

Siswa/Guru Cukup Akses
(<https://namasekolah.hotelmu.id>)

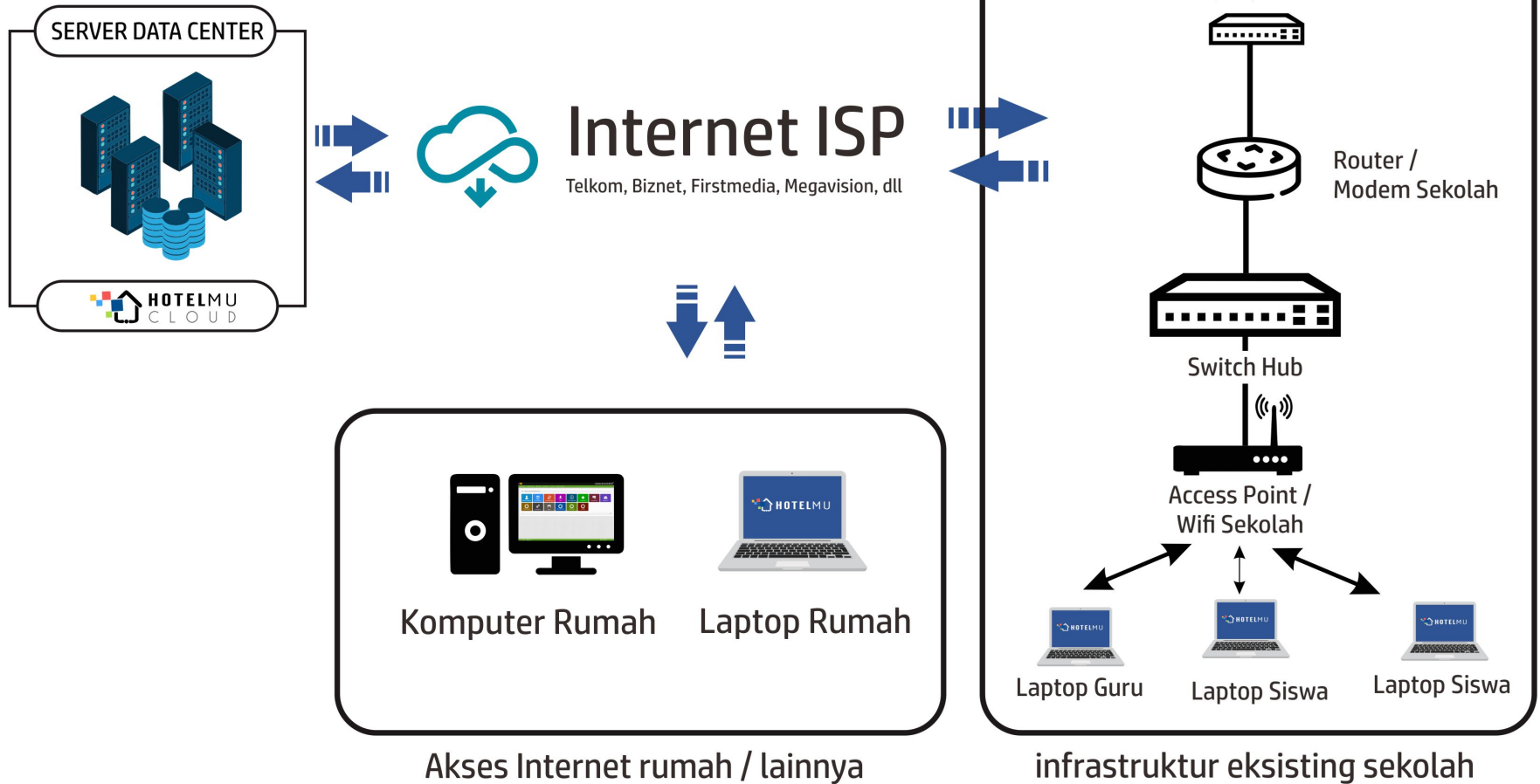

Topologi Aplikasi Untuk Sekolah On Premises

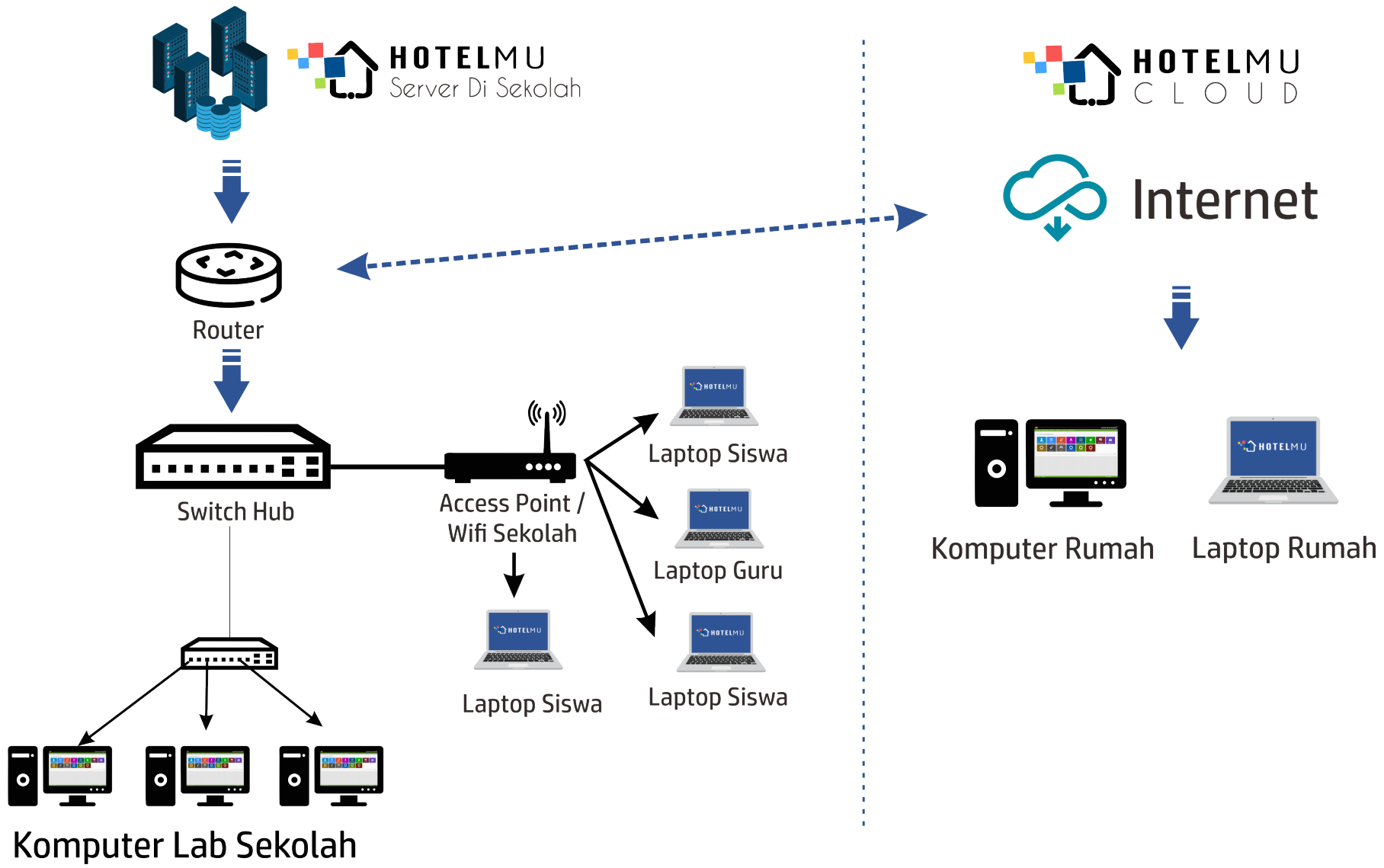

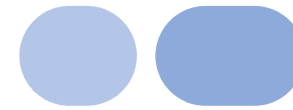

Deskripsi	Cloud	On Premises
Fitur Lengkap HotelMU	√	√
Tidak Terbatas Jumlah Siswa	√	√
Dapat Diakses Dimana Saja	√	Opsional
Wajib Terkoneksi Internet	√	×
Beroperasi Tanpa Internet	×	√
Pengadaan Infrastruktur (Server, Router)	×	√
Instalasi di Sekolah	×	√

1. Penyediaan Local Server
2. Penyediaan Router
3. Penyediaan Software Aplikasi Hotel System
4. Instalasi Software kedalam Server
5. Penggunaan & Maintenance Cloud Server selama 1 tahun
6. Free update software selama 1 tahun
7. Training Online
8. Support Teknis 24 Jam
9. Garansi selama 1 tahun

Rp. 750.000 /per Bulan

Setup – Rp. 2.500.000 Sekali Bayar

Biaya aplikasi di atas Tanpa menghitung jumlah **user**,
Jumlah siswa pengguna atau **modul yang dipakai**.

Fitur :

Front Office
Management

Back Office
Management

Housekeeping
Management

Restaurant
Point Of Sale

Apa itu On Premises ?

- On Premises yaitu Penggunaan Aplikasi Secara Stand Alone di sekolah bapak/ibu, di install pada server yang terdapat disekolah Bapak/Ibu.
- Dengan On Premises Bapak/Ibu tidak diharuskan adanya akses internet, dimana menjadi solusi untuk yang memiliki akses internet sangat terbatas namun harus melakukan pengadaan barang seperti dibawah dan dengan biaya yang terbilang Jauh lebih tinggi daripada CLOUD.

Kebutuhan Perangkat

Single CPU Tower Server - Intel Xeon Processor E3 -1225 / setara. Storage 1 TB HDD SATA 7200 RPM. Graphic Card Intel HD. Power supply 290W internal PSU/ Setara.

Architecture ARM 32 BIT. CPU IPQ-4108. CPU core cout : 4. CPU Frequency : 716 Mhz. Operatin System : Router OS RAM 128 MB - Storage 16 MB. USB port : 1. Ethernet ports : 5. Wireless support 2,4 Ghz and 5 Ghz.

Harga ?

**Kontak Kami
untuk diskusi
Harga Terbaik**

Fee Biaya Pelatihan atau kunjungan secara langsung ke lokasi sekolah Bapak / Ibu adalah sebesar :
(Tiket dan akomodasi disediakan klien atau dengan cara reimburs)

Rp. 400.000 /hari

Keterangan :

1. Training yang dilakukan secara online (Gratis)
2. Harga belum termasuk pajak (bagaimana kesepakatan)
3. Biaya Cloud untuk 1 tahun wajib dilakukan pembayaran di awal.

Dashboard HotelMU dan Front Office

Front Office Dashboard (Top Screenshot):

- Navigation:** Registrasi, Booking, Tamu, Kasir, Outlet Posting, Log Book, Info, Laporan.
- Room Status Legend:**
 - Vacant Ready (Green)
 - Occupied (Red)
 - Guaranteed Reservation (Yellow)
 - Tentative Reservation (Orange)
 - Expected Departure (Light Blue)
 - ED-Guaranteed Reservation (Dark Blue)
 - ED-Tentative Reservation (Dark Red)
 - Out Of Order (Purple)
 - VCU (Pink)
- HK Room Status:** Dirty, Ready, Not Ready.
- DELUXE NO VIEW:**

Lantai	102-K	104-K	106-H	108-K	110-H
Lantai 1:	102-K	104-K	106-H	108-K	110-H
Lantai 2:	202-K	204-K	206-K	208-H	210-K
Lantai 3:	302-K	304-K	306-T	308-T	310-T
Lantai 5:	502-K	504-K	506-T	508-T	510-T
Lantai 6:	602-K	604-K	606-H	608-H	610-H
Lantai 7:	702-K	704-K	706-T	708-H	710-H
- DELUXE NO VIEW:** Vacant (82) | Occupied (0) | Booked (0)
- DELUXE VIEW:**

Lantai	101-K	103-H	105-H	115-T	117-H
Lantai 1:	101-K	103-H	105-H	115-T	117-H
Lantai 2:	201-K	203-T	205-T	215-T	217-T
Lantai 3:	301-K	303-T	316-T	318-H	320-T
Lantai 5:	501-K	503-T	505-T	515-T	517-T
Lantai 6:	601-K	603-T	605-H	615-H	617-H

Welcome Screen (Bottom Screenshot):

- Navigation:** Front Office, House Keeping, POS-Resto, Back Office, Store Room, Channel Manager.
- Message:** Selamat datang di Aplikasi Hotel
- Buttons:**
 - Daftar Tamu Menginap
 - Form Reservasi
 - Pembayaran Tamu
 - Inbox
 - Checkin Single Room
 - Favorite Menu
 - Send Message
 - Employee List
 - Checkin Booking
 - Room Service
 - Dine In
 - Checkin Multi Room
 - List Booking
 - Log Book
- Footer:** Who's Online (0)

Pemilihan Rate Plan dan Tanggal

- Jam Check-In:** 14:00:00
- Jam Check-Out:** 12:00:00
- Early Check-In:** 06:00-14:00
- Late Check-Out:** 12:00-14:00

Below the form, there are four steps: Step 1 (selected), Step 2, Step 3, and Step 4. The form fields are:

- Rate Plan:** Big Hotel Daily Plan
- Business Partner:** Walk-In
- Arrival Date:** 2019-05-24
- Departure Date:** 2019-05-25
- Jumlah Adult:** 2
- Jumlah Child:** 0
- Breakfast:** Tidak Ya

At the bottom, there are 'Next' and 'Cancel' buttons.

Tampilan Pemilihan Kamar

- DELUXE NO VIEW (WEEKDAY,WEEKEND : @RP.261.000) : 82 ROOMS AVAILABLE**
- DELUXE VIEW (WEEKDAY,WEEKEND : @RP.279.000) : 52 ROOMS AVAILABLE**
- EXECUTIVE VIEW (WEEKDAY,WEEKEND : @RP.342.000) : 19 ROOMS AVAILABLE**

At the bottom, there are 'Previous', 'Next', and 'Cancel' buttons.

Proses Pengisian Data Tamu

Front Office > Registrasi

Registrasi Booking Tamu Kasir Outlet Posting Log Book Info Laporan

Checkin Room

Jam Check-In : 14:00:00 Jam Check-Out : 12:00:00 Early Check-In : 06:00-14:00 Late Check-Out : 12:00-14:00

1 Step 1 2 Step 2 3 Step 3 4 Step 4

Nama

ID Number

Guest Type Regular VIP

Tempat, Tanggal Lahir
Klik icon gambar, format : yyyy-mm-dd

Jenis Kelamin Laki-laki Perempuan

Agama

Title Mr Mrs Miss

Pekerjaan

Alamat

Negara

Propinsi

Kota

Kode Pos

Email

No Telp

No Handphone

Upload Foto Dokumen File berupa : png / jpg

Upload Foto Tamu File berupa : png / jpg

Guest Information

Front Office > Tamu

Registrasi Booking Tamu Kasir Outlet Posting Log Book Info Laporan

Daftar Tamu Menginap

Folio Number	FN-0519-167	Registrasi Number	
Nama	Mr. KHARISMA BALI	Room Number	
Tempat, Tanggal Lahir	,00 0000	Jumlah Orang	
Arrival Date	24 Mei 2019	Departure Date	

Guest Information

- Room Sharing
- History Guest
- Rate Information**
- Add Room
- Move Room
- Extra Charges
- Guest Bill Information
- Folio Transfer
- Guest Message

Rate Information

Arrival Date	24 Mei 2019	Rate Plan	
Departure Date	25 Mei 2019	Room Type	

DATE	ROOM	SEASON	PRICE	(Rp)	(%)
24/05/2019	226	-	261.000	0	
Grand Total			261.000		

Source/Channel (Walk-In)

Business Partner

Edit RO / BO

Breakfast Tidak Ya

Daftar Tamu Menginap

Show Filter Lihat Guest

Halaman 1 dari 1 halaman | Data ke 1 - 27 dari total 27 data

■ Harus segera di Checkout-kan karena sudah melebihi tanggal departure. Klik Kasir => Pembayaran Tamu untuk menyelesaikan pembayaran dan Checkout.

■ E/D (Expected Departure).

NOMOR	FOLIO NUMBER	NAMA GUEST	ROOM NUMBER	ROOM PLAN	ARRIVAL DATE	DEPARTURE DATE	JUMLAH ORANG		MARKET SEGMENT	ACTION
							ADULT	CHILD		
1	FN-0519-25721	LINDA SAFITRI (RO) Note : rate : 298.200 BF 1 Outstanding : 248.500	216-K	Big Hotel Daily Plan	24/05/2019	25/05/2019	2	0	Walk-in	Action
2	FN-0519-25717	BAMBANG SUHERMAN (RB) Note : RO RATE 334.410 Outstanding : 0	302-K	Big Hotel Daily Plan	24/05/2019	25/05/2019	2	0	Walk-in	Action
3	FN-0519-25716	ANDRIK BAHTIAR (RO) Note : RO 330.150 Outstanding : 0	318-H,320-H Jumlah Room: 2	Big Hotel Daily Plan	24/05/2019	25/05/2019	2	0	Walk-in	Action
4	FN-0519-25720	Widi Febriany (RO) Note : 2226104 RO Outstanding : 4.340	315-K	Big Hotel Daily Plan	24/05/2019	26/05/2019	2	0	TIKET	Action
5	FN-0519-25718	BAGUS DIGDOYO (RB) Note : 1031021185 BF 1 Outstanding : 0	218-K	Big Hotel Daily Plan	24/05/2019	26/05/2019	1	0	TRAVELOKA	Action
6	FN-0519-25719	Debbie Valonda (RO) Note : 1031018816 RO Outstanding : 0	214-K	Big Hotel Daily Plan	24/05/2019	25/05/2019	2	0	TRAVELOKA	Action
7	FN-0519-25714	YANG ZHIMING (RO) Note : RO Outstanding : 164.750	308-H	Big Hotel Daily Plan	23/05/2019	25/05/2019	2	0	Walk-in	Action
8	FN-0519-25713	SIVA FADILLA (RB) Note : BF2 Outstanding : 0	222_H	Big Hotel Daily Plan	23/05/2019	25/05/2019	2	0	Walk-in	Action
9	FN-0519-25706	Regina Anastasia (RO) Note : 2216460 RO Outstanding : 0	306-H	Big Hotel Daily Plan	23/05/2019	25/05/2019	2	0	TIKET	Action
10	FN-0519-25702	TRI ASTUTIK (RO) Note : BF 1 Outstanding : 0	122-H	Big Hotel Daily Plan	22/05/2019	25/05/2019	1	0	Walk-in	Action
11	FN-0519-25697	Ryan Yohwari (RB) Note : BF 1 Outstanding : 0	204-K	Big Hotel Daily Plan	22/05/2019	25/05/2019	1	0	Walk-in	Action

Selamat datang di Aplikasi Hotel

Transaksi Baru (F4) Lihat Data Transaksi

INFORMASI TAGIHAN

Bill Number	<input type="text"/>
Tanggal	<input type="text" value="2019-05-24"/>  <small>Klik icon gambar, format : yyyy-mm-dd</small>
Tipe	<input type="text" value="Walk In"/>
Jumlah Tamu	<input type="text"/>
Nomor Meja	<input type="text"/> 
Tagihan	<input type="radio"/> Tagihkan ke Kamar <input checked="" type="radio"/> Bayar Langsung
Walters	<input type="text"/>

TAMBAH ITEM

Search (F8)

a

NAMA

Belum ada item

SAVE BILL (F2)

- Nasi Goreng Biasa
- Nasi Goreng Spesial
- Nasi Goreng Ayam
- Nasi Goreng Seafood
- Nasi Goreng Ikan Asin
- Nasi Goreng Sosis
- Nasi Goreng Terasi
- Bihun Goreng Spesial
- Bihun Goreng Ayam
- KEMBANG KOL SEEFood
- Mie Goreng Biasa
- Mie Goreng Spesial
- Mie Goreng Ayam

- Home
- Back Office
- Night Audit
- Koreksi
- Dashboard
- FO Report
- Resto Report
- GRM
- Piutang
- Hutang
- Transaksi
- Laporan

Back Office

Daily Room Sales

Daily Payment

Show Filter | Lihat Data | Export XLS

FILTER DATA

Filter Data

Bulan: Tahun:

Daily Room Sales

Periode Mei 2019

DATE	ROOM AVAILABLE		ROOM SOLD		% OCCUPANNCY		ROOM SALES		DISCOUNT		NETT. SALES	
	TODAY	MTD	TODAY	MTD	TODAY	MTD	TODAY	MTD	TODAY	MTD	TODAY	MTD
01-05-2019	146	146	90	90	61.64	61.64	20.501.467	20.501.467	0	0	20.501.467	20.501.467
02-05-2019	146	292	114	204	78.08	69.86	28.085.071	48.586.538	0	0	28.085.071	48.586.538
03-05-2019	148	440	101	305	68.24	69.32	24.045.449	72.631.987	0	0	24.045.449	72.631.987
04-05-2019	144	584	104	409	72.22	70.03	24.039.204	96.671.191	0	0	24.039.204	96.671.191
05-05-2019	144	728	39	448	27.08	61.54	8.308.397	104.979.588	0	0	8.308.397	104.979.588
06-05-2019	146	874	37	485	25.34	55.49	8.196.173	113.175.761	0	0	8.196.173	113.175.761
07-05-2019	146	1020	41	526	28.08	51.57	9.365.487	122.541.248	0	0	9.365.487	122.541.248
08-05-2019	146	1166	45	571	30.82	48.97	10.548.513	133.089.761	0	0	10.548.513	133.089.761
09-05-2019	146	1312	50	621	34.25	47.33	11.064.215	144.153.976	0	0	11.064.215	144.153.976
10-05-2019	146	1458	47	668	32.19	45.82	11.315.830	155.469.806	0	0	11.315.830	155.469.806
11-05-2019	146	1604	53	721	36.3	44.95	12.441.583	167.911.389	133.125	133.125	12.308.458	167.778.264
12-05-2019	146	1750	31	752	21.23	42.97	6.044.698	173.956.087	0	133.125	6.044.698	173.822.962
13-05-2019	146	1896	26	778	17.81	41.03	5.406.991	179.363.078	0	133.125	5.406.991	179.229.953
14-05-2019	146	2042	45	823	30.82	40.3	11.483.121	190.846.199	0	133.125	11.483.121	190.713.074
15-05-2019	146	2188	57	880	39.04	40.22	13.328.171	204.174.370	0	133.125	13.328.171	204.041.245
16-05-2019	145	2333	64	944	44.14	40.46	15.563.766	219.738.136	0	133.125	15.563.766	219.605.011
17-05-2019	146	2479	70	1014	47.95	40.9	17.788.377	237.526.513	0	133.125	17.788.377	237.393.388
18-05-2019	145	2624	49	1063	33.79	40.51	11.770.466	249.296.979	0	133.125	11.770.466	249.163.854
19-05-2019	144	2768	45	1108	31.25	40.03	10.098.239	259.395.218	0	133.125	10.098.239	259.262.093

Authorized Partner

Perguruan Tinggi

Untag Prima
Cirebon

Sekolah Menengah Kejuruan

SMK Negeri 3
Palangkaraya

SMK Negeri 1
Tarakan

SMK Negeri 4
Balikpapan

SMK 4
Banjarmasin

SMK Negeri 3
Probolinggo

SMK Negeri 1
Buburan Sidoarjo

SMK
Muhamadiyah
Pontianak

SMK Negeri 50
Jakarta

SMK Negeri 5
Pontianak

SMK Negeri 1
Banyuwangi

SMK Negeri 1
Situbondo

No	Nama Hotel	Kota	No	Nama Hotel	Kota
1	Wisma72	Bengkulu	18	Hotel Kharisma	Bukit Tinggi
2	Grandlaguna Hotel & Villa	Surakarta	19	Hotel Setia Backpacker	Yogyakarta
3	Travelers Inn	Bandung	20	Hotel Ayam Tentrem	Sleman
4	Belitong Inn	Belitung	21	Hotel Arrayan	Yogyakarta
5	Accordia	Bandung	22	Hotel Permata Hijau	Sukabumi
6	Pondok Backpacker (48 BED)	Malang	23	Hotel Bhinneka	Yogyakarta
7	Kombokarno	Yogyakarta	24	Hotel Griya Gendhis Saraswati	Yogyakarta
8	Colomadu	Surakarta	25	Hotel Puri Kayana	Serang
9	The Legacy Guest House	Jakarta	26	Hotel Taman Teratai	Bogor
10	Mel's Dorm Hostel	Jakarta	27	Hotel Sare	Jakarta Selatan
11	Hadrah Hotel	Aceh	28	Hotel Suronegaran	Magelang
12	Parangraja Hotel	Surakarta	29	Hotel Vue Palace	Bandung
13	Maryam guest house	Balikpapan	30	Hotel Shankara Borobudur	Magelang
14	The Swarna Hotel	Lebak Banten	31	Hotel Ning Ed	Malang
15	Darmo Residence	Bandung	32	Hotel Kharisma	Padang
16	Berlian Palace Hotel	Yogyakarta			
17	The london living	Jakarta			

No	Nama Hotel	Kota
1	Palais Dago	Bandung
2	Kamojang	Garut
3	Hotel 55	Jakarta
4	Syahida Inn	Tangerang
5	Kintamani	Sarangan - Magetan
6	Poin Phila (PT. POS)	Bandung
7	Big Hotel	Jakarta
8	Hotel Geulis	Bandung
9	Newton Residence	Jakarta

CONTACT US!

@ info@hotelmumu.id

☎ (022) 6642867 / 8600 1252

☎ 08 125 125 0585 / 085 759 833 466

📍 Komp. Taman Cihanjuang Kav. 35A Cihanjuang
Kec. Parongpong Kab. Bandung Barat

----- www.hotelmumu.id -----

Terima Kasih

